



**DISCOVERY**  
FREIGHT AND LOGISTICS  
"TRUSTED FOR SERVICE"

# DISCOVERY FREIGHT & LOGISTICS.

**"For all your customs  
clearing and freight  
forwarding"**



[www.discovery.co.zm](http://www.discovery.co.zm)

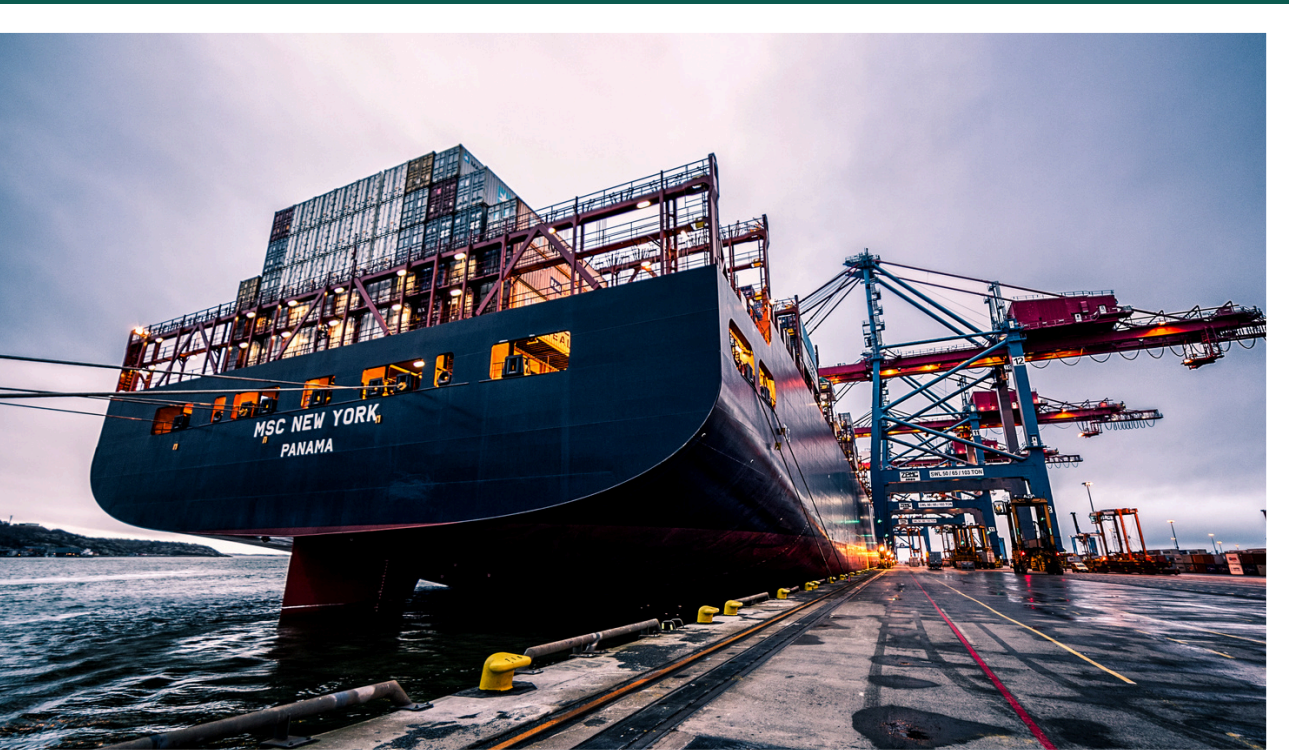

# About Us.

## Introduction

Discovery Freight and Logistics is a premier Zambian customs clearing and freight forwarding company, established in 2020 by a team with over two decades of industry expertise. Committed to excellence and innovation, Discovery has earned a reputation as a trusted partner in the customs and logistics sector, providing reliable, efficient, and customer-centric services. With a rich legacy spanning more than twenty years, Discovery Freight and Logistics offers comprehensive, end-to-end customs clearing and freight forwarding solutions. Discovery prides on building successful, long-term partnerships with its existing clients while also welcoming new clients seeking dependable and long-lasting collaborations. Discovery freight and logistics strategic location at Stand No. 7648, House No. 8, Chalata Road, Woodlands Extension, Lusaka, Zambia, coupled with our presence at all border entries, enables to efficiently serve clients both nationwide and internationally. Whether you are looking for tailored customs clearing solutions or comprehensive freight forwarding services, Discovery Freight and Logistics is dedicated to meeting your needs with professionalism and integrity



# Mission & Vision.

## MISSION

- To provide exceptional customs clearing and freight forwarding solutions that exceed client expectations through innovation, professionalism, and a commitment to excellence

## VISION

- To be the leading customs clearing and freight forwarding company in Zambia, renowned for our reliability, efficiency, and customer-centric approach

## CORE VALUES

- We prioritize excellence, reliability, and sustainability, striving for top-quality service, consistent performance, and eco-friendly operations. Our team embodies teamwork, accountability, and a commitment to delivering on promises, fostering trust and long-term partnerships with our clients



# OUR SERVICES

## 1. CUSTOMS CLEARING

Our experienced team ensures smooth and efficient customs clearance for both imports and exports. We handle all necessary documentation and compliance with regulations, minimizing delays and ensuring your cargo moves seamlessly. Our services include:

- **Final Clearance:** Comprehensive handling of all imports
- **Export Clearance:** Comprehensive handling of all exports
- **RITs (Removal in Transits):** Facilitating the movement of goods under customs control from entry point to exit point
- **RIBs (Removal in Bonds):** We offer bond facilities and Manage goods under customs control

## 2. FREIGHT FORWARDING

- **Sea Freight:** Offering both Full Container Load (FCL) and Less than Container Load (LCL) services, ensuring cost-effective and reliable sea transportation.
- **Air Freight:** Providing fast and efficient air freight solutions for time sensitive shipments.
- **Road Freight:** Offering Full Truck Load (FTL) and Less than Truck Load (LTL) services to cater to various cargo sizes and delivery requirements

## 3. BONDED WAREHOUSING

Our bonded warehousing services provide secure storage for your goods under customs control. This allows you to defer payment of duties and taxes until your goods are ready for local distribution. Our facilities ensure the highest standards of security and inventory management

## 4. CAR HIRE SERVICES

We offer a reliable car hire service, providing a range of vehicles to meet your transportation needs. Whether for business or personal use, our fleet is well-maintained and ready to ensure a comfortable and convenient journey



# OUR MARKET SHARE.

Discovery Freight and Logistics' target market is a diverse range of businesses and industries that need customs clearing and freight forwarding services. Discovery comprehensive solutions cater to both local and international clients including:

- 1. Importers and Exporters:** Businesses importing and exporting goods, such as manufacturers, wholesalers, retailers, and distributors.
- 2. Manufacturers and Suppliers:** Companies that need timely transportation of raw materials, components, and finished products for their manufacturing processes.
- 3. Retailers and Distributors:** Retail chains, supermarkets, and distribution companies requiring reliable logistics to maintain inventory and meet customer demand.
- 4. E-commerce Platforms:** Online retailers seeking efficient shipping and delivery solutions for domestic and international orders.
- 5. Construction and Engineering Firms:** Companies that need transportation for heavy equipment, machinery, and materials to project sites.
- 6. Oil and Gas Sector:** Businesses in the oil and gas industry that require specialized logistics for transporting equipment, chemicals, and supplies.
- 7. Agricultural Sector:** Farmers and agribusinesses that need transportation and distribution of crops, livestock, and machinery.
- 8. Pharmaceutical and Healthcare Sector:** Pharmaceutical companies and healthcare providers requiring secure, compliant transportation of medical supplies and equipment.
- 9. Mining Sector:** Companies involved in mining that require logistics support for the transportation of machinery and extracted materials

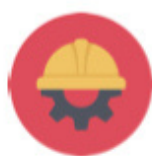

# WHY CHOOSE OUR SERVICES

At Discovery Freight and Logistics, we stand out in the industry by offering unmatched expertise, personalized service, and a steadfast commitment to excellence. Here's why you should choose us as your preferred logistics partner.

## 1. Customs Clearing

- **Proven Expertise:** Our experienced team expertly handles all customs documentation and procedures, ensuring smooth and efficient clearance.
- **Nationwide Efficiency:** We guarantee swift clearance of goods through all Zambian border entries, minimizing delays and disruptions.
- **Regulatory Compliance:** We strictly adhere to all regulatory (ZRA) requirements and standards, providing you with peace of mind.
- **Import/Export Support:** Assistance with import/export documentation, permits, and licenses simplifies your processes

## 2. Freight Forwarding

- **Global Coordination:** Our extensive network ensures seamless coordination of international and domestic shipments.
- **Optimal Transport Methods:** We select the best transportation methods (air, sea, road, rail) based on your specific needs.
- **Timely Deliveries:** We pride ourselves on the timely delivery of goods to their destinations, maintaining your supply chain's integrity

## 3. Warehousing and Distribution

- **Top-Tier Security:** Our storage facilities are secure, ensuring your goods are safe while awaiting customs clearance or final delivery.
- **Efficient Inventory Management:** We provide advanced inventory management solutions for efficient tracking and organization.
- **Prompt Distribution:** Our distribution services guarantee timely delivery to end destinations, enhancing your operational efficiency.

# WHY CHOOSE OUR SERVICES

## 4. Logistics Consultation

- **Professional Insights:** Receive expert advice on optimizing your supply chain operations from our experienced consultants.
- **Tailored Solutions:** We craft customized logistics solutions to fit your specific business requirements.
- **Cost Efficiency:** Our strategic planning focuses on enhancing efficiency and reducing costs, maximizing your Return on Investment.

## 5. Insurance Services

- **Complete Coverage:** We offer comprehensive insurance options to protect against loss or damage during transit.
- **Claims Assistance:** Our team assists with insurance claims processing and resolution, minimizing your administrative burden.

## 6. Advanced Track and Trace

- **Real-Time Monitoring:** Keep tabs on your shipments with our real-time tracking and monitoring systems.
- **Client Access:** Our online platforms provide you with easy access to track the status of your shipments at any time



# OUR ACHIEVEMENTS

---

Established in 2020 with a team of industry veterans.

- Successfully handled complex logistics for major projects, including the movement of colossal drilling machines, Water pumps, Chemicals, Vehicles, Construction materials, Hardware, Mining equipment and fertiliser.
- Recognized for outstanding service in the customs and logistics industry.



CUSTOMS CLEARING &  
FREIGHT FORWARDING  
MADE EASY



# OUR PORTS

---



NAKONDE, KAZUNGULA, CHIRUNDU,  
KATIMA MULILO, MWAMI, VICTORIA FALLS,  
LUSAKA INTERNATIONAL AIRPORT, SIMON  
MWANSA KAPWEPWE AIRPORT NDOLA.



# OUR CARGO ROUTES

---

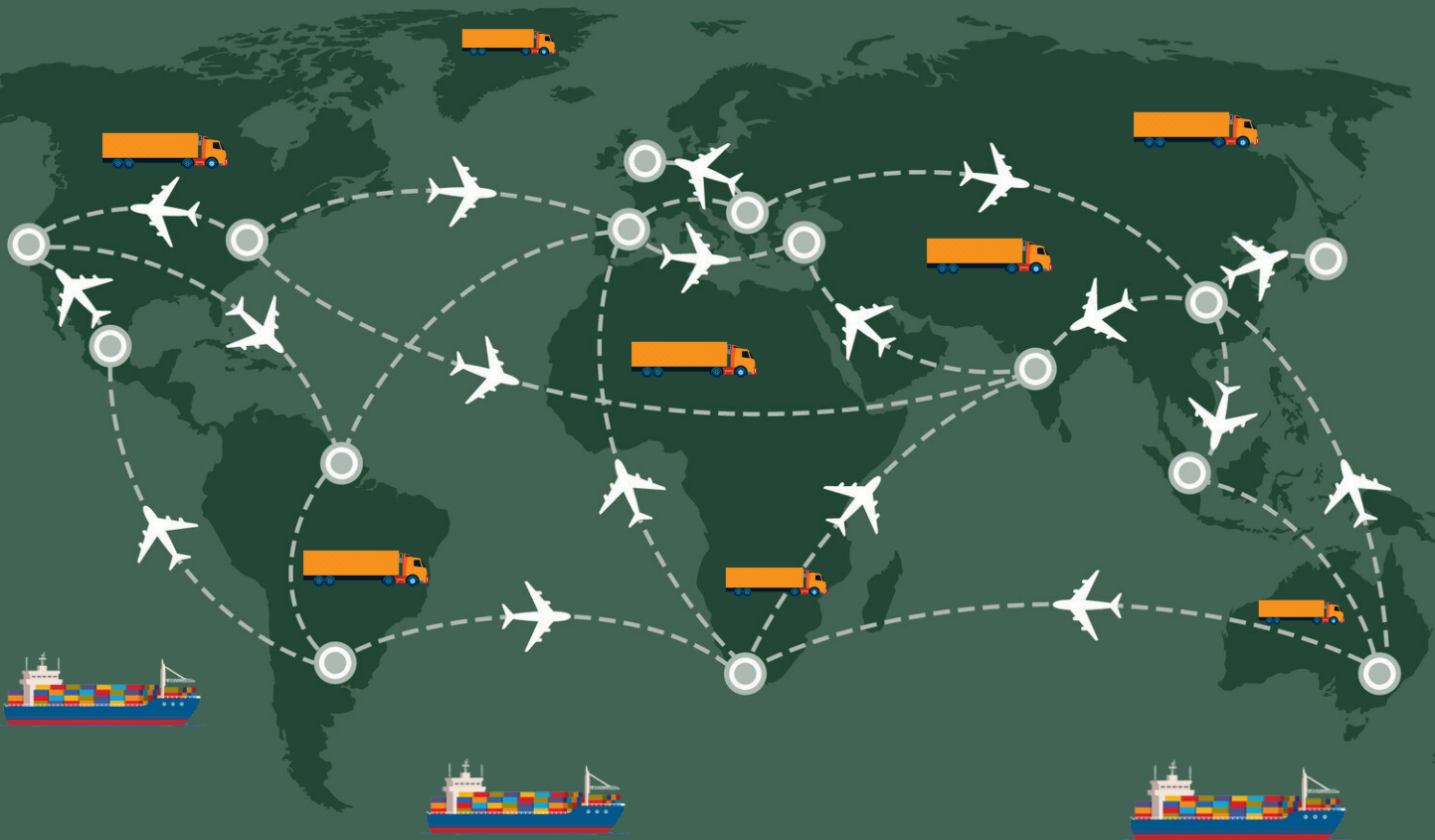

**WE ARE ABLE TO SHIP YOUR CARGO GLOBALLY, TO ANY COUNTRY AND WE CAN CLEAR YOUR CARGO FROM ANY COUNTRY ON ANY CONTINENT.**



# OUR CLIENTS

---



# Organogram

## **Managing Director**

- Oversees all operations and strategic planning.

## **2. General Manager**

- Manages day-to-day operations and ensures smooth functioning of all departments.
- Directly supervises the following departments:

## **3. Customs Clearance Department**

- Responsible for handling customs documentation and procedures.
- Ensures compliance with regulatory requirements and standards.

## **4. Freight Forwarding Department**

- Coordinates international and domestic shipments.
- Selects optimal transportation methods and ensures timely delivery of goods.

## **5. Warehousing and Distribution Department**

- Manages storage facilities and inventory.
- Coordinates distribution services for prompt delivery to destinations.

## **6. Logistics Consultation Department**

- Provides professional advice on supply chain optimization.
- Offers customized logistics solutions to clients.

## **7. Customer Service Department**

- Handles client inquiries, issues, and feedback.
- Ensures high levels of customer satisfaction.

## **8. Finance and Administration Department**

- Manages financial transactions, budgeting, and accounting.
- Handles administrative tasks such as human resources and office management.

## **9. IT and Technology Department**

- Manages technological infrastructure and software systems.
- Provides technical support and implements innovations to improve

With Discovery Freight and Logistics, you're not just choosing a service provider, you are choosing a partner committed to your success. Our comprehensive, end-to-end solutions, combined with our dedication to excellence and innovation, ensure to receive reliable, efficient, and cost-effective logistics support. Let us be the backbone of your logistics operations, allowing you to focus on growing your business with confidence.

# Our Documentation



**ZAMBIA** | My Tax  
**REVENUE** | Your Tax  
**AUTHORITY** | Our Destiny

## General Tax Clearance Certificate

**TPIN:** 2196170536

**Jurisdiction:** ISMTO Lusaka Province

**Taxpayer Name:** DISCOVERY FREIGHT & LOGISTICS LIMITED

**Physical Address:** PLOT NO. 13696 MUBE PROPERTIES,  
CHANDWE MUSONDA ROAD MUBE  
PROPERTIES Lusaka



**Province:** LUSAKA PROVINCE

**Date:** 09/01/2024

**Email:** MAUMBAY82@GMAIL.COM

**Certificate Number:** 2421762261

**Contact Number:** 0967300332

Dear Sir/Madam

### RE: TAX CLEARANCE CERTIFICATE FOR DISCOVERY FREIGHT & LOGISTICS LIMITED - SECTION 81B

This is to certify that DISCOVERY FREIGHT & LOGISTICS LIMITED trading as DISCOVERY FREIGHT & LOGISTICS LIMITED with TPIN 2196170536 is duly registered for tax purposes.

In addition, this tax clearance certificate has been issued to DISCOVERY FREIGHT & LOGISTICS LIMITED trading as DISCOVERY FREIGHT & LOGISTICS LIMITED pursuant to section 81 B of the Income Tax Act (CAP 323).

This certificate is valid up to 31/12/2024.

Accordingly, in terms of section 81 B of the Income Tax Act, for the duration of this certificate, the above named is free to conduct business in line with the trading license held.

Please note that any established act of non-compliance with the provisions of the Income Tax Act shall invalidate this Certificate.

Yours Faithfully,

JOSEPH NONDE  
Commissioner - Direct Taxes  
Zambia Revenue Authority

**NOTE:** This notice has been issued for and on behalf of the Commissioner General. You are advised to always scan the QR code to verify the validity of this Tax Clearance Certificate especially when submitted on a date different from the print date.

---

Zambia Revenue Authority Domestic Taxes Division  
Enquiries Email: [advice@zra.org.zm](mailto:advice@zra.org.zm) Website: [www.zra.org.zm](http://www.zra.org.zm)  
ZRA National Call Center: 4111

# Our Documentation

CF54

(Regulation 54)

Companies Registration No. **120200010975**

Serial No. **1342569**



SCAN TO VIEW  
OUR REGISTRATION DETAILS



## REPLACEMENT CERTIFICATE OF SHARE CAPITAL

**This is to certify that DISCOVERY FREIGHT & LOGISTICS LIMITED** has the nominal capital of **K 20,000.00** divided into:

Number	Class	Value
20,000.00	Ordinary	1.00

Having varied its nominal share capital from a nominal share capital of **K 15,000.00** divided into:

Number	Class	Value
15,000.00	Ordinary	1.00

Given under my hand and seal at Lusaka, Zambia, this **21st** day of **June 2024**



**PERRY MWABA**  
Deputy Registrar of Companies

For further details relating to this business visit  
<http://www.pacra.org.zm>

# Our Documentation

Forms CE 35

  
**ZAMBIA REVENUE AUTHORITY**  
Customs Services Division  
Customs and Excise (General) Regulations, 2000

**No 3426**

**CLEARING AND FORWARDING AGENTS LICENCE  
(Regulation 122)**

Subject to the provisions of section 182A of the Customs and Excise Act Messieurs.....  
DISCOVERY FREIGHT AND LOGISTICS LIMITED  
TPIN 2196170536 whose registered office is situated  
at 13696 MUBE PROPERTIES, CHANSANE MUSONDA ROAD  
LUSAKA

is hereby licensed to carry on business of a customs clearing and forwarding agency in Zambia at the following ports:

1.....	5.....	9.....	13.....
2.....	6.....	10.....	14.....
3.....	7.....	11.....	15.....
4.....	8.....	12.....	16.....

Type of licence: FINAL CLEARANCE & RT ONLY  
This licence is issued subject to the following conditions:

1. The holder shall at all times during the validity of the licence have in its employ at every port where it intends to transact any customs business a person holding a Customs and Excise Certificate or who has other qualifications or experience deemed sufficient.
2. The holder shall not conduct or transact any customs business except by or through a person of good character in its full-time employ and conversant with the provisions of the Customs and Excise Act and the Value Added Tax Act and any regulations made under either such Acts.
3. The holder shall, whenever required by the Commissioner-General, furnish him, without undue delay, all such information as he may reasonably require for the purpose of enabling him to determine the suitability and qualifications of any person employed by the holder in connection with the conduct or transaction of any customs business.
4. The holder shall not allow for alterations unauthorised additions or mutilation to the licence which will render it automatically invalid and an offence under the Customs and Excise Acts.

This licence expires on 31st December, 2024

Fee paid: K 6,500 = 500

Amount in words: SIX THOUSAND KWACHA ONLY  
UPGRADE OF No. 4787

Official Receipt No.: NKO 0 1486 of 05/01/2024  
FOR 1 CHESSA VARESA @LSAC

Commissioner of Customs Services

*See notes overleaf*



# Our Documentation

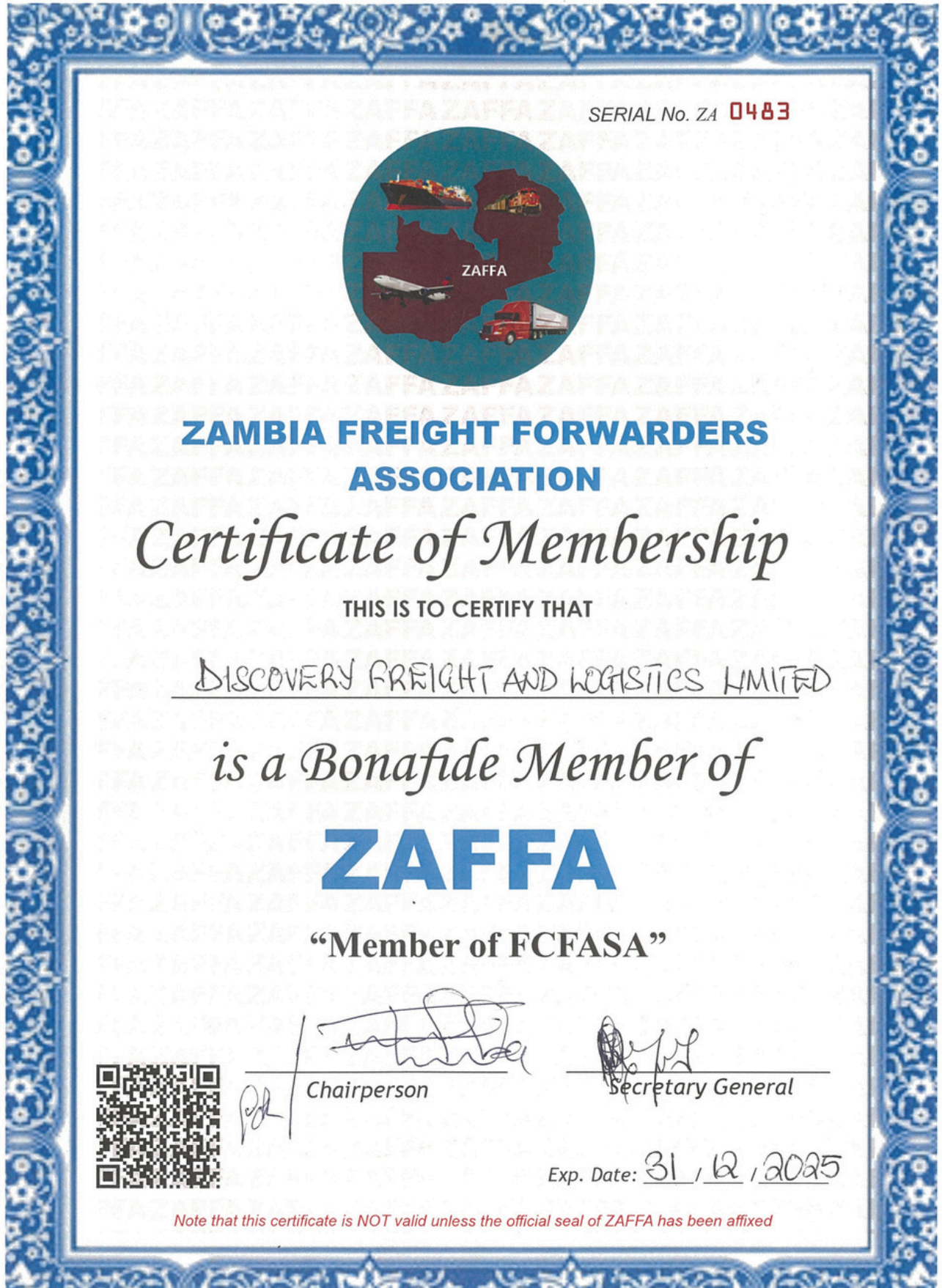

# Our Offices

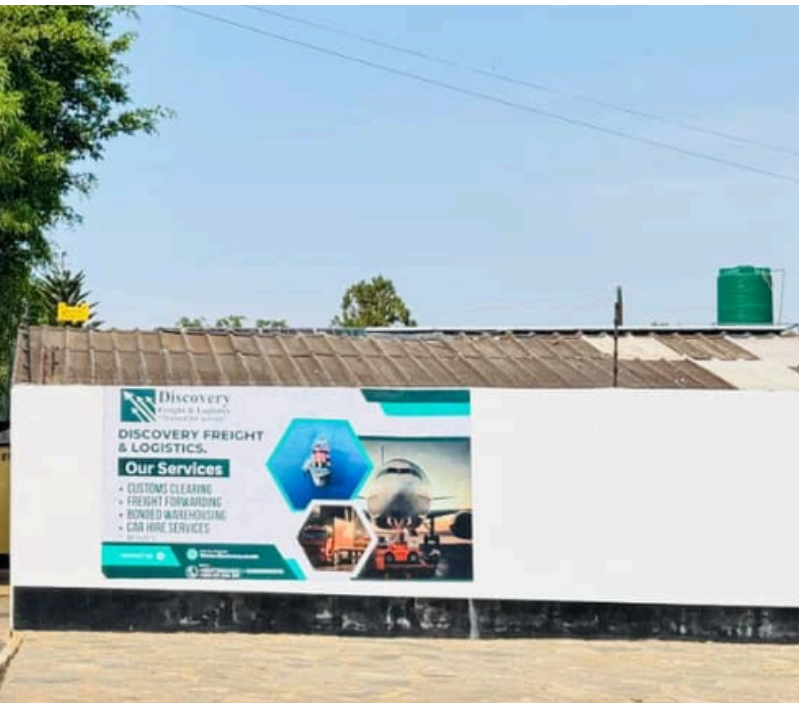
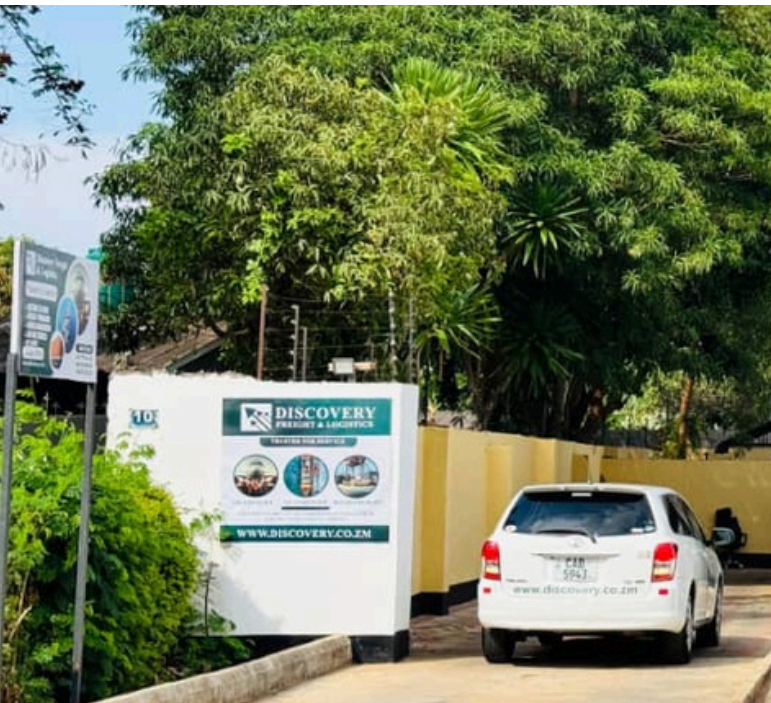

“Trusted for Service”

# Company Profile

For all your customs  
clearing & Freight  
Forwarding

Address:  
Plot No. 7648, Chalata  
Road, woodlands extension,  
Lusaka Zambia.

Phone:  
+260 779 334 632  
+260 965 695 516  
+260 211 222 351

Mail:  
[info@discovery.co.zm](mailto:info@discovery.co.zm)  
Web:  
[www.discovery.co.zm](http://www.discovery.co.zm)